

Sonata in Re

GT 5.D02

Giuseppe Tartini

arr. Anna Molaro

Allegro assai

f

6 *mp f f*

12 *p f*

17 *mf p mf cresc.*

22 *f mf*

27 *f p f*

31 *f*

36 *p f*

41 *p*

46 *f*

2

51

1 C

56

61

66

66 

70

70 *tr* *f* *tr*

Larghetto

Larghetto

6

14

14

21

21

25

[illegible]

31

31 

Allegro

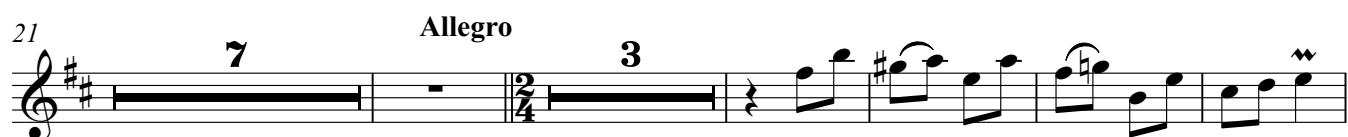

75 **6**

mp

85

90 **7**

p

f

101

p *f* 3 3 *tr*